C
F22J

Fargo College Bulletin

PUBLISHED QUARTERLY
BY
FARGO COLLEGE
FARGO, NORTH DAKOTA

UNIVERSITY OF ILLINOIS
PRESIDENT'S OFFICE
SEP 1 1910

May, 1910

Vol. VI No. 1

Entered as second-class matter May 13, 1905, at the Post Office at Fargo North Dakota, under Act of Congress of July 16, 1904

CALENDAR

June	11	Saturday	Second Semester closes
June	12	Sunday	Baccalaureate Sermon
June	13	Monday	Commencement Concert
June	14	Tuesday	Annual Meeting of the Trustees Class Day Exercises
June	15	Wednesday	Commencement Day
June	28	Tuesday	Opening of Summer School
Aug.	6	Saturday	Close of Summer School
Sept.	13	Tuesday	Registration Day for First Semester
Sept.	14	Wednesday	8 A. M. Recitations begin
Nov.	24-26		Thanksgiving Recess
Dec.	21	Wednesday	4:30 P. M. Christmas Recess begins

1911

Jan.	3	Tuesday	8 A. M. Recitations resumed
Jan.	24	Tuesday	4:30 P. M. First Semester closes
Jan.	25	Wednesday	Registration Day for Second Semester
Jan.	26	Thursday	Day of Prayer for Colleges
Jan.	27	Friday	8 A. M. Recitations begin, Second Semester
Feb.	22	Wednesday	Washington's Birthday, Holiday
Mar.	23	Thursday	4:30 P. M. Spring Recess begins
April	4	Tuesday	8 A. M. Recitations resumed
May	30	Tuesday	Memorial Day, Half Holiday
June	11	Sunday	Baccalaureate Sermon
June	14	Wednesday	Commencement Day

UNIVERSITY OF ILLINOIS

PRESIDENT'S OFFICE

FACTS IN BRIEF

By

JUDGE CHARLES A. POLLOCK

Fargo College, born of Christian fortitude, has demonstrated its right to live.

Upon the cornerstone of its superstructure has been written the words, "God and Humanity."

Loyalty to duty, has ever been the watchword of trustees, faculty and students.

It enjoys the distinction of being the only Christian College in the state which dates its origin and continuous existence from Territorial days.

Neither inferiority of instruction, nor low grade of scholarship will be tolerated. It invites investigation as to the nature of its work.

The making for character, as well as high standards of personal attainments have always been a prime object; and it solicits the support and kindly consideration of all believers in the moral and intellectual development of the citizen.

A close acquaintanceship with the institution for its entire history enables me to speak with great freedom and no less certainty regarding its aims, its hopes, its successes, its past struggles and its future possibilities.

CHAS. A. POLLOCK.

CORNER OF CAMPUS

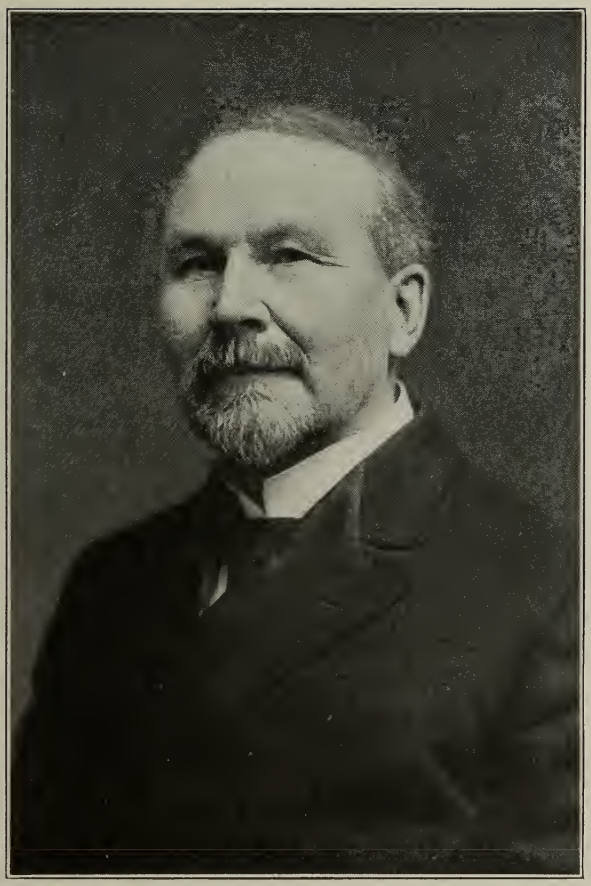

C. C. Corrigan

DEPARTMENT OF ART

Miss Olah J. Hill of Albion, Mich., has been engaged as the first teacher of Art in Fargo College. She will bring to her work a broad education, thorough training in her specialty and adequate teaching experience. After completing the Junior year of Albion College, Miss Hill entered Pratt Institute, Brooklyn, for further study of her specialty, in which she had already covered a three years' course. From this well known institution she holds the diploma for the completion of a Normal course in Art. She has taught in different Brooklyn schools with marked success and is thoroughly prepared to give instruction in all lines of study that may be included under the name of Art.

Walter L. Perry, Director of Pratt Institute, and a recognized authority in his line, writes of Miss Hill: "She is one of the strong students of her class, and is a talented, cultured, womanly woman. She is a very desirable candidate for the position and a good organizer. She can be recommended very highly."

Classes in sketching, crayon, water colors, oil and china painting, design, and modeling in clay will be formed according to the demand. The History of Art will be taught in connection with the course. Rates will be reasonable. Judging by the general interest manifested in this new department, it is believed that not only college students but many others will avail themselves of this opportunity equal to work of the same kind in the foremost schools of the West. For further information address President Creegan, Fargo College.

OFFICERS OF THE Y. W. C. A.

CORNER OF CHAPEL

FARGO COLLEGE GLEE CLUB

TEACHER ADDED TO THE GERMAN DEPARTMENT

The College is very fortunate in securing Frau Sophie Boehmer, of Fargo, as a member of its faculty. Teaching has been the predominant profession in Frau Boehmer's family. During more than fifty years her father prepared students for German universities as a *Gymnasiumlehrer* of German literature and language and several other members of her family have achieved marked success as teachers. After passing the Prussian State Normal examination, Frau Boehmer taught in an advanced school for girls in Westphalia. At later periods she taught in Holland and in Montreal, where she was for four years the President of the Association for the Propagation of the German language among the Canadians.

Frau Boehmer's linguistic attainments and her rare qualities of mind and heart are well known and appreciated in Fargo and in the College, where she is at present engaged as a substitute teacher of French.

Considerable interest is already manifested in the conversation classes which she will conduct. Beside the college division, a class adapted to the needs of special students will also be formed, if there is a sufficient demand for the same. Better facilities for acquiring fluency in the German language could hardly be found in a college class-room, and it is believed that many will gladly avail themselves of this opportunity.

DEBATING TEAM

JUNIORS

THE FRESHMAN CLASS

FARGO COLLEGE CONSERVATORY OF MUSIC

SUMMER SCHOOL

EIGHT WEEKS

BEGINNING TUESDAY, JUNE 21
ENDING MONDAY, AUGUST 15

All Musical and Related Subjects taught, including: Public School Music for Teachers, Dramatic Art and Expression, Voice, Piano, Violin and all Theoretical Subjects.

SUMMER SCHEDULE OF PRICES

Public School Music—Class of four, four recitations per week, one hour's duration each, term of eight weeks	$20.00
Dramatic Art and Expression—Four recitations per week, two hours' duration each, term of eight weeks	25.00
Piano Instruction—Private half hour lessons	$ .50 to 1.50
Voice Instruction—Private half hour lessons	1.00 to 2.00
Public School Music—Private half hour lessons	1.00

SUMMER SCHOOL FACULTY

W. W. GEORGE	*Voice*
E. A. BOEHMER	*Piano*
MARGARET BEARD	*Public School Music*
MRS. R. E. REMINGTON	*Dramatic Art and Expression*

ASSISTANT TEACHERS

HERBERT MALLOY	*Piano*
SYLVIA FORTIN	*Piano*

Patrons may register for the entire term of eight weeks or any part of the term to suit their convenience. The summer school work will be conducted by regular members of the Faculty.

This is an exceptional opportunity for Teachers and others desiring to take up advanced studies in any of the above subjects, or to review work already done. Our Public School Music Department is second to none. Our Graduates for this year are all engaged to fill teaching positions beginning next September. We had more applications for teachers this year than we could supply. Our graduates are scattered all over the Northwest and we have yet to hear of one not giving complete satisfaction.

For free catalog and other information, address

W. W. GEORGE, Director,
First Ave. N., Fargo, N. D.

THE COLLEGE BAND

DR. KNOWLTON WILL GO ABROAD

Dr. Knowlton, Senior Professor, has decided to spend a year in the old world in study and travel.

After thirteen years of constant and efficient teaching he will enjoy his long vacation, which will be spent chiefly in Germany where he took his doctor's degree before coming to Fargo.

The good wishes of the trustees, faculty and students go with him, and a cordial welcome will be given him upon his return.

PROFESSOR MAY BESTOR HAS A LEAVE OF ABSENCE

Miss May Bestor, Professor of Latin, has been granted a leave of absence of several months which she will spend chiefly in Rome. In this city Miss Bestor has twice before pursued studies in the American Classical School. For ten years she has most loyally and successfully served the interests of the College, and she will carry with her on her departure for this much needed rest the best wishes of a host of friends.

DEPARTMENT OF POLITICAL SCIENCE AND SOCIOLOGY

The Trustees have decided to establish a chair of Political Science and Sociology. They are now in correspondence with an able scholar and experienced teacher who will, it is expected, substitute for Dr. Knowlton during his absence. Dr. Knowlton will on his return retain Philosophy, Ethics and Pedagogy, while the new professor will take Political Science and kindred subjects. In view of the popular interest manifested in these branches it is expected that this department will soon develop into one of the most important chairs of the College.

DILL HALL

ISLAND PARK ADJOINING THE CAMPUS OF FARGO COLLEGE

UNIVERSITY OF ILLINOIS
PRESIDENT'S OFFICE

BULLETIN FARGO COLLEGE SUMMER SCHOOL

PROF. T. L. WANNER, Conduc

Summer School will begin Jan. 28th and will continue six weeks. Courses will be offered in Eighth Grade and High School subjects and also in College subjects if specially requested.

A Teachers' Training Class will be organized for the benefit of those preparing themselves to teach. This course will embrace a general review in common school branches with special stress laid upon methods in teaching.

Tuition will be charged at the rate of five dollars per subject if subject is taken up at least four weeks. In case of several subjects being taken up for review but included in one course the fee will be five dollars for the course. If, however, a class should number less than three students a special tho moderate rate will be charged.

The School will be conducted in the large new building known as Dill Hall. This building contains the spacious Gymnasium, the Y. M. C. A., Parlor, all of the laboratories and many well-lighted lecture rooms.

Those interested in music will have an opportunity of playing in the Summer School Orchestra which will be organized early in the session.

Fargo College has an ideal location for a summer school. Situated as it is on the south side of the city with the best resident portion adjacent and a magnificent park intervening between the college and the business portion of the town, one could hardly find a more favored spot.

Thruout the summer months excursion launches ply up and down the Red River, the nearest point of which is only three blocks from the College. Tennis courts are but a block distant and an athletic field for those desiring base-ball occupies the major part of the lower campus.

Board and lodging may be secured near the College at reasonable rate.

There is a peculiar charm associated with a summer school of this variety. We can assure prospective students that altho careful and painstaking work is the motto of the School yet the summer school associations are such as to leave the most pleasurable remembrance in the minds of those attending.

Your correspondence relative to summer school is invited.

FACULTY

Prof. T. L. Wanner—Mathematics, Science, Theory and Practice.

Prof. B. W. Brown—Language and History.

Miss Ella Beckman—Assistant in Language and Mathematics.

Address all communications to Prof. T. L. Wanner, Fargo College, Fargo, N. D.

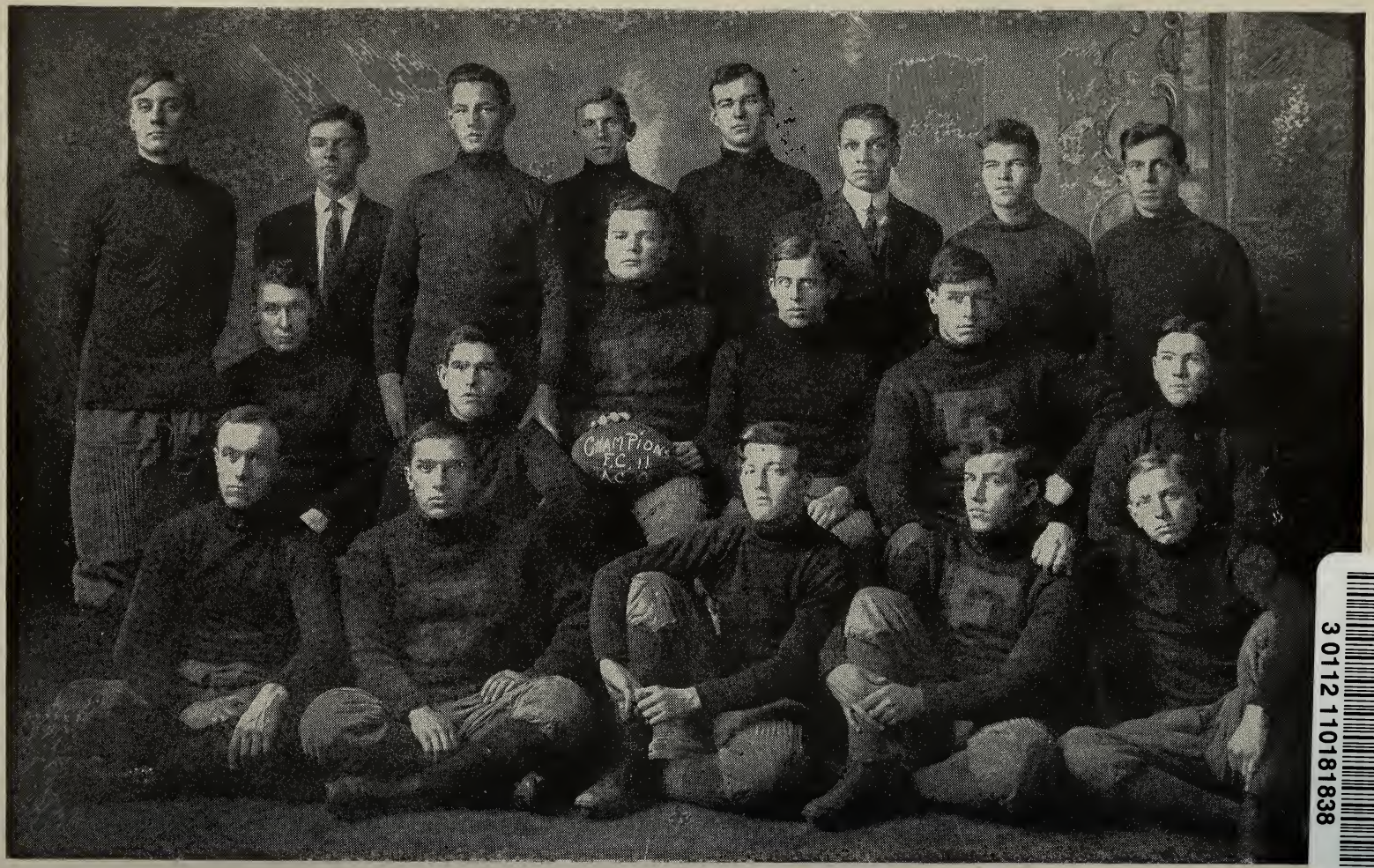

THE FOOTBALL TEAM OF 1909-10

UNIVERSITY OF ILLINOIS-URBANA
3 0112 110181838